

GEORGE T. DUNHAM
SURVEYING & SUBDIVIDING
DELAVAN, WISCONSIN

Lot "A" Reserved for the use of the owners of Lots in this Subdivision
as a Park Recreation Ground and Bathing Beach

WEST BEACH ROAD

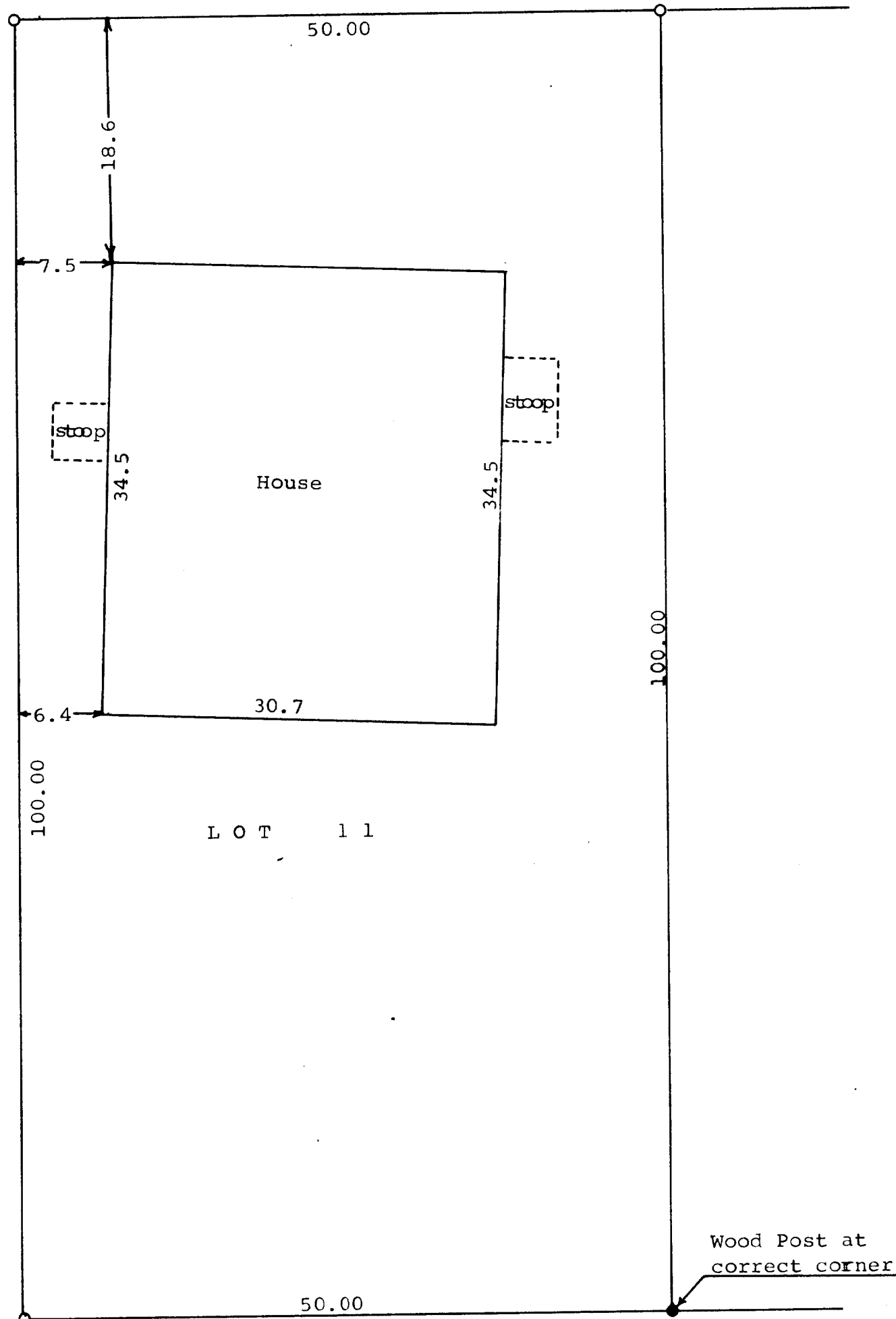

Scale - 1" = 10'
o = Iron Pipe

LAKEVIEW ROAD (50' Wide)

STATE OF WISCONSIN)
WALWORTH COUNTY) ss

I, George T. Dunham, Surveyor, certify that I have surveyed
the property described as follows,
Lot 11 of Lake Geneva Highlands located in Section 8, T 1 N,
R 17 E, Walworth County, Wisconsin.
and that the above plat is an accurate survey and a true representation
thereof and correctly shows the exterior boundary lines and location
of buildings on said property and the correct measurements thereof.
February 7, 1969

George T. Dunham
George T. Dunham, Surveyor